







# Family dynamics worksheet

Family member	Sun sign	Sun degree	Moon sign	Moon degree	Ascendant sign	Ascendant degree
Name: _____						
Name: _____						
Name: _____						
Name: _____						
Name: _____						
Name: _____						
Total degrees (sum) / number of people						

## Zodiac signs degrees

Aries: 0 - 30 degrees

Taurus: 30 - 60 degrees

Gemini: 60 - 90 degrees

Cancer: 90 - 120 degrees

Leo: 120 - 150 degrees

Virgo: 150 - 180 degrees

Libra: 180 - 210 degrees

Scorpio: 210 - 240 degrees

Sagittarius: 240 - 270 degrees

Capricorn: 270 - 300 degrees

Aquarius: 300 - 330 degrees

Pisces: 330 - 360 degrees



A worksheet by  
©myastrosite.com

# Worksheet guideline

## Access the calculator

- Visit Cafe Astrology's Free Natal Chart Report page: [Cafe Astrology](#)
- Enter birth details for each family member and note the results
- The generated report will display your Sun, Moon, and Ascendant signs, including their exact degrees

## Fill in the worksheet

- Take each family members astro information and enter into the worksheet
- Take the stated degree for the sun, moon and ascendant.
- Add the accumulated degree described in the zodiac signs degrees box above
- If for example 12 degrees pisces sun - add 330 degrees to 12 = 342 degrees

## Calculate family composites

- Sum up the accumulated degrees for the sun, moon and ascendant
- Divide the total amounts with number of family members
- You now have your family composite sun, moon and ascendant

## How to interpret the results

- Astro.com offers empty downloadable wheels to use to enter results
- Do web searches for interpretations of composite sun, moon and ascendant for more information
- Check out myastrosite.com post on family dynamics
- Play around and have fun!!!

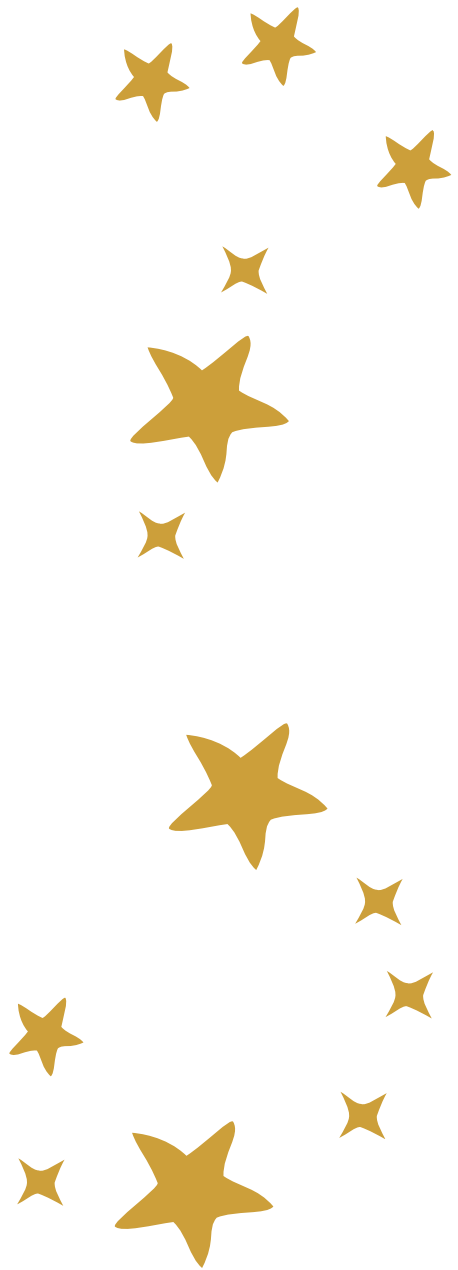

A worksheet by  
©myastrosite.com